

CAP
MENUISIER ALUMINIUM - VERRE

Session 2023

Durée : 3 heures

Coefficient : 4

EPREUVE EP1

Analyse d'une situation professionnelle

DOSSIER TECHNIQUE

Ce dossier comporte **10** pages, numérotées de **DT 1/10** à **DT 10/10**
Assurez-vous que cet exemplaire est complet.
S'il est incomplet, demandez un autre exemplaire au chef de salle.

DT 2/10	Plan façade Nord et Ouest
DT 3/10	Plan façade Sud et Est
DT 4/10	Coupe verticale
DT 5/10	Plan Rez de chaussée
DT 6/10	Plan 1er étage
DT 7/10	Point de fermeture supplémentaire
DT 8/10	Calage du vitrage
DT 9/10	Stock de profilés
DT 10/10	Coupe horizontale et verticale de l'oscillo battant repère (R3)

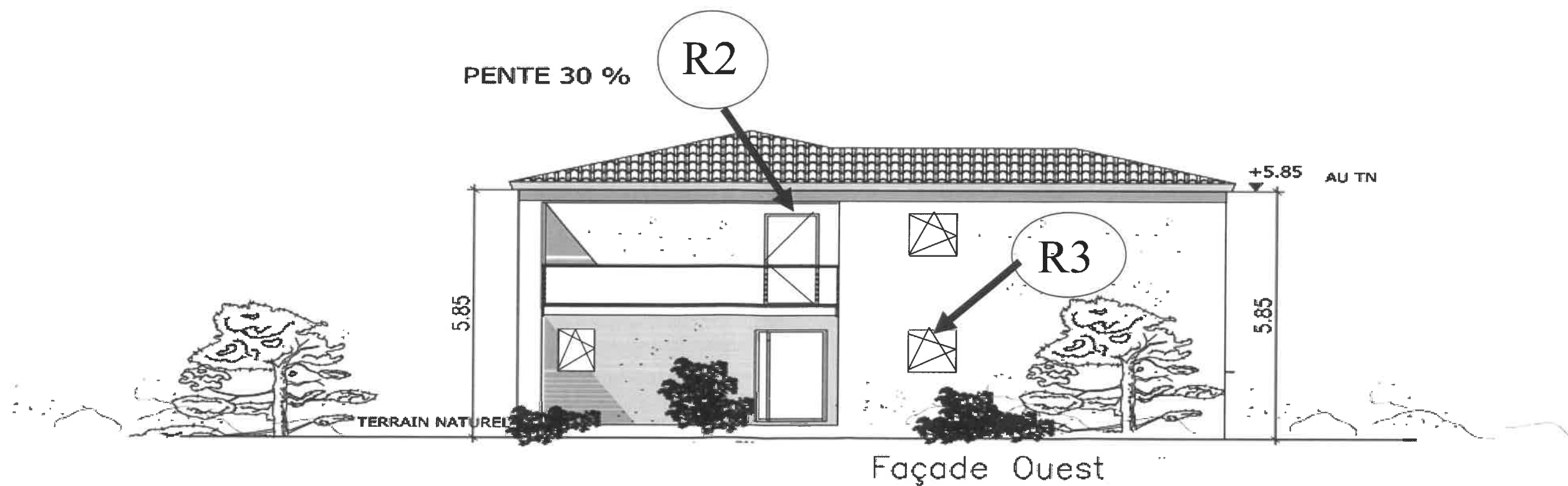
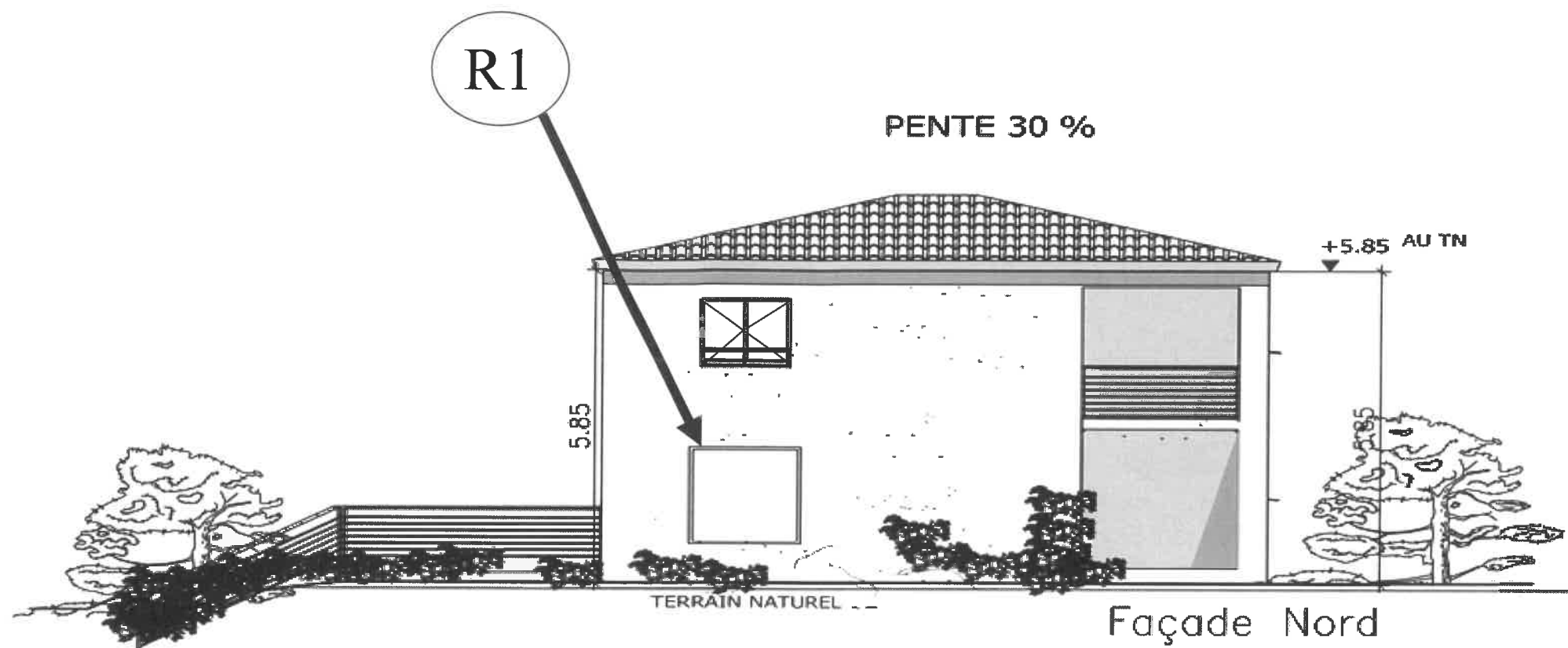

Echelle 1/ 100

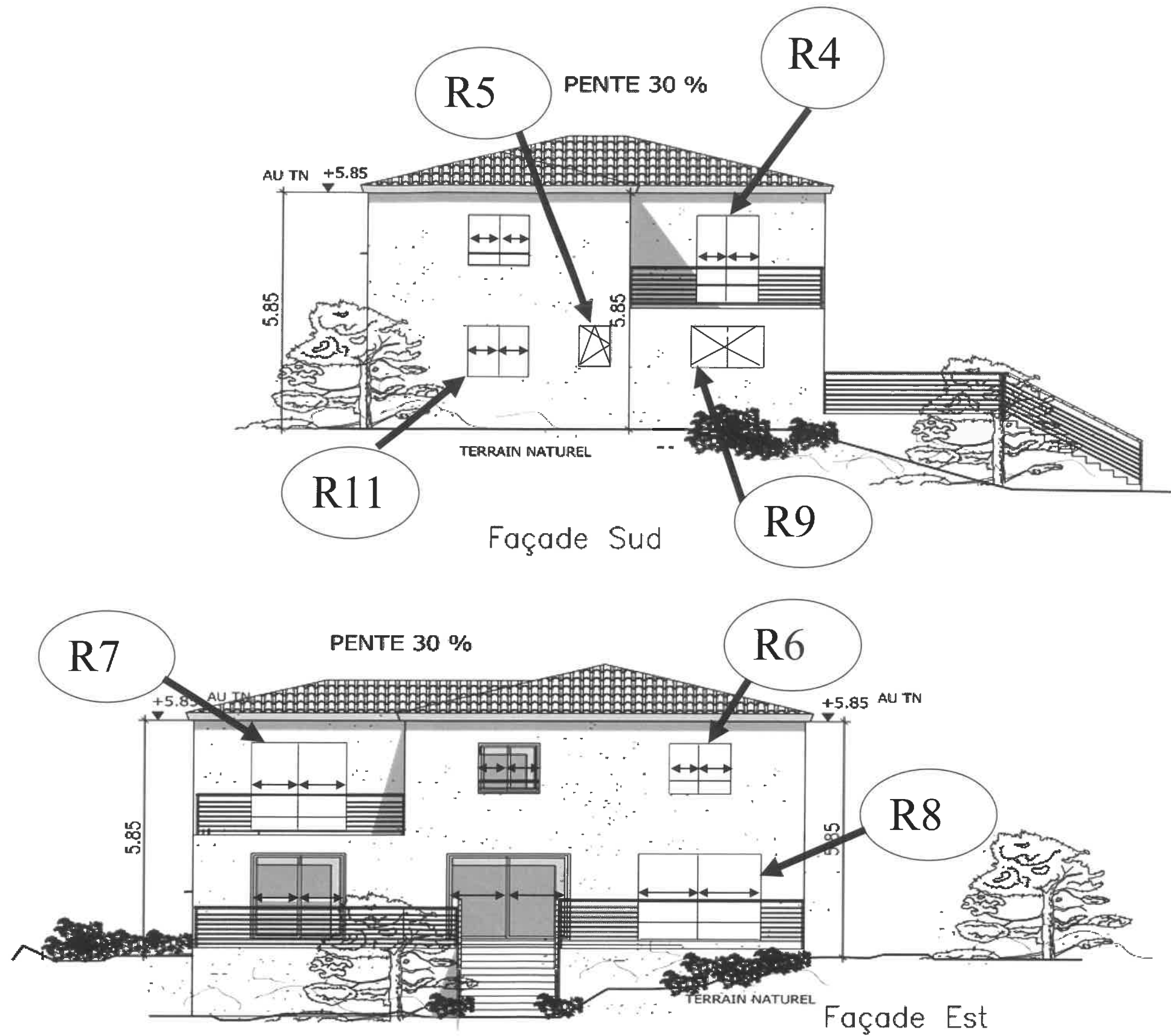

Echelle 1/ 100

Coupe verticale

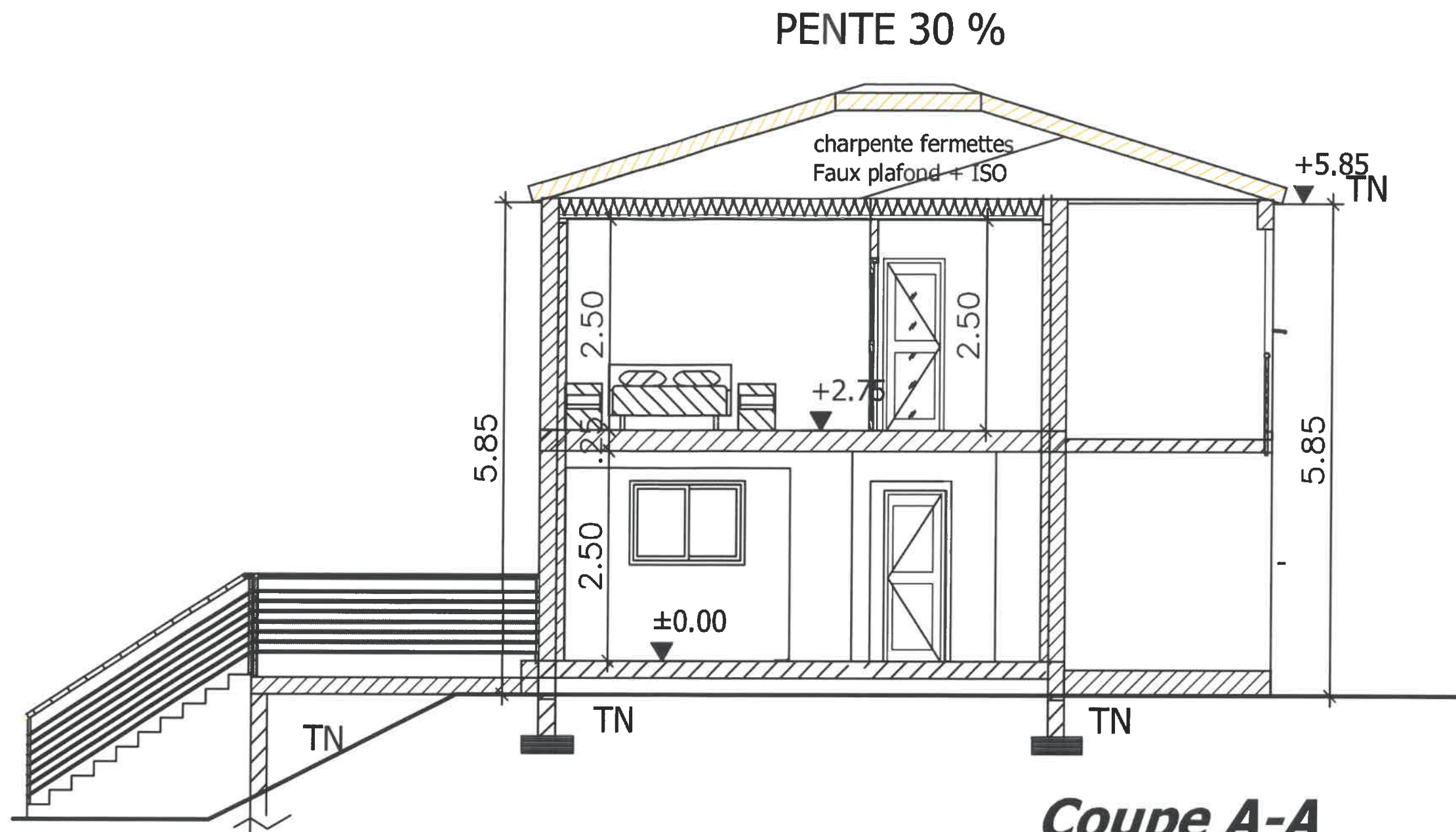

Coupe A-A

Niveau 0 : Terrain Naturel

Echelle 1/100

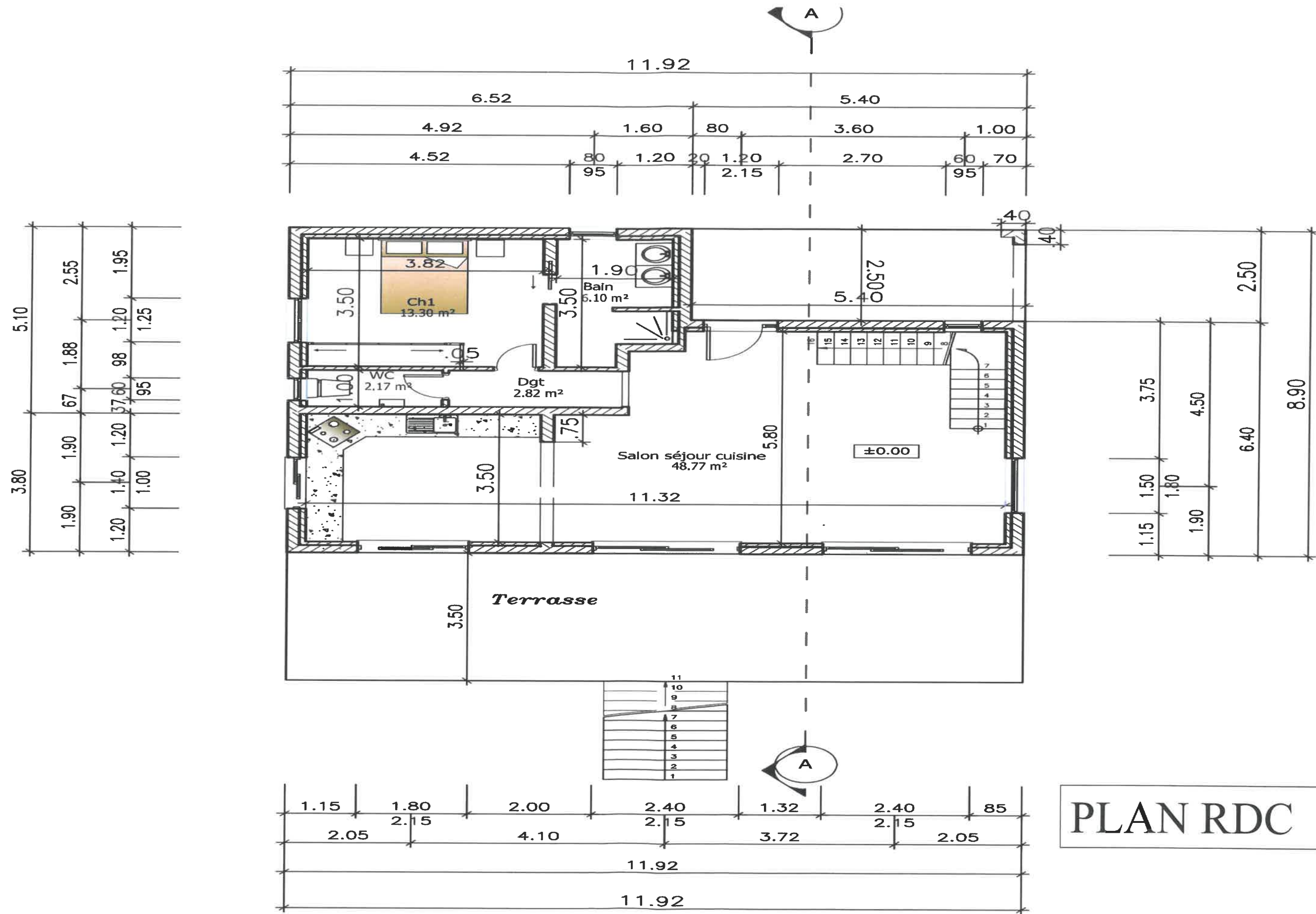

PLAN RDC

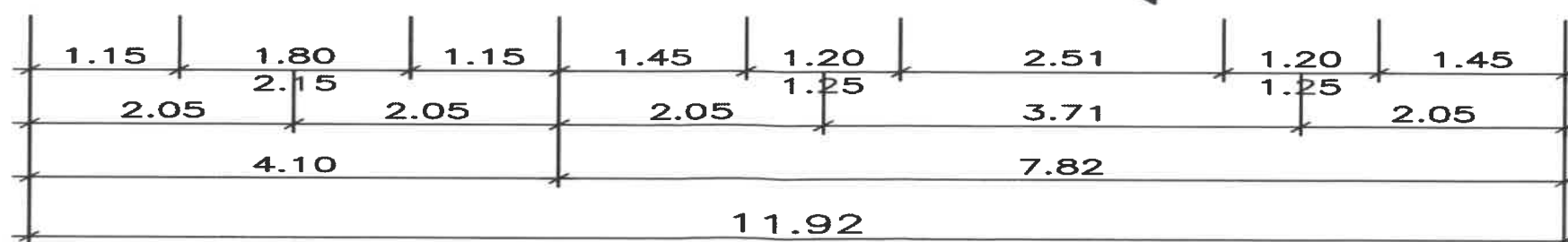
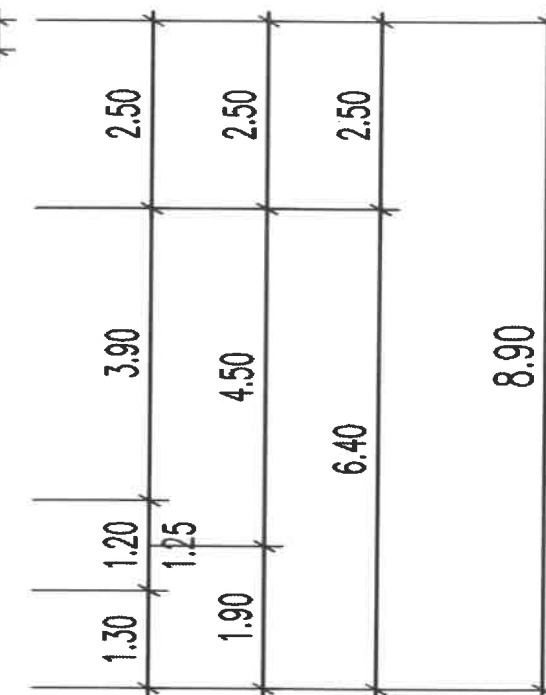
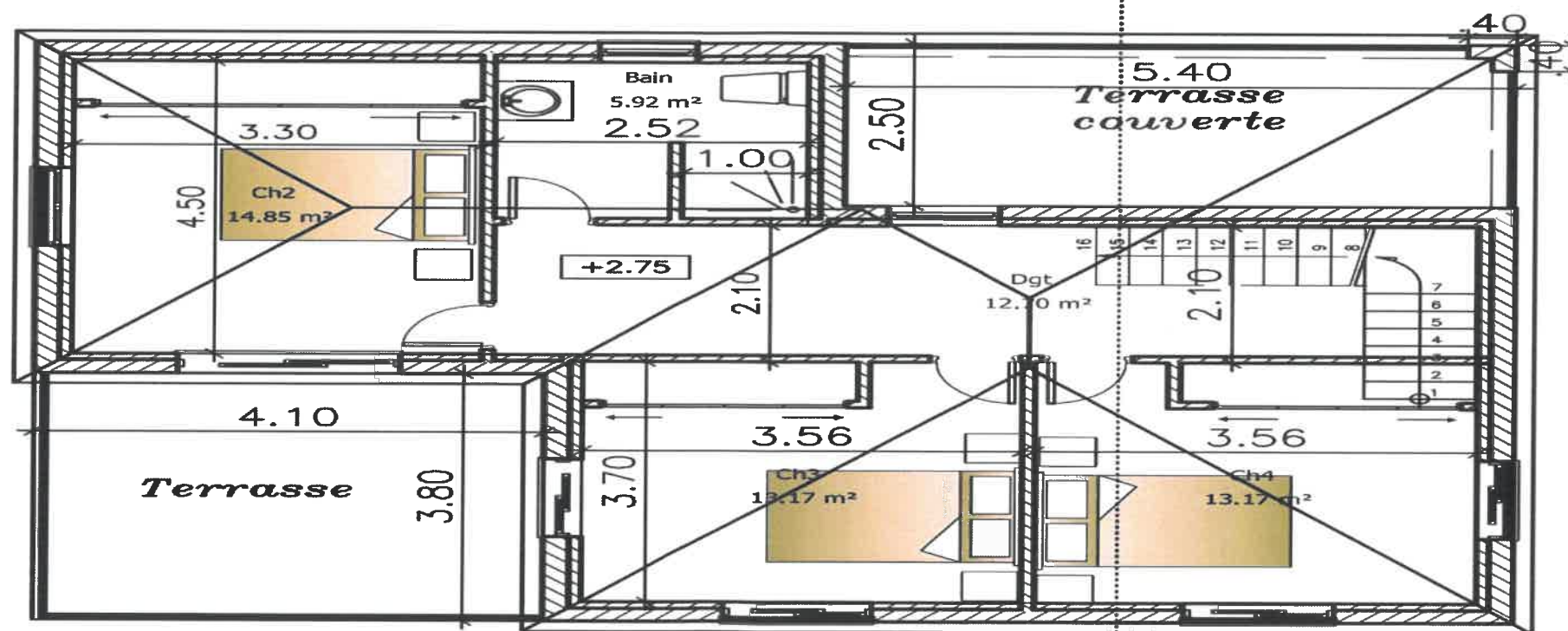
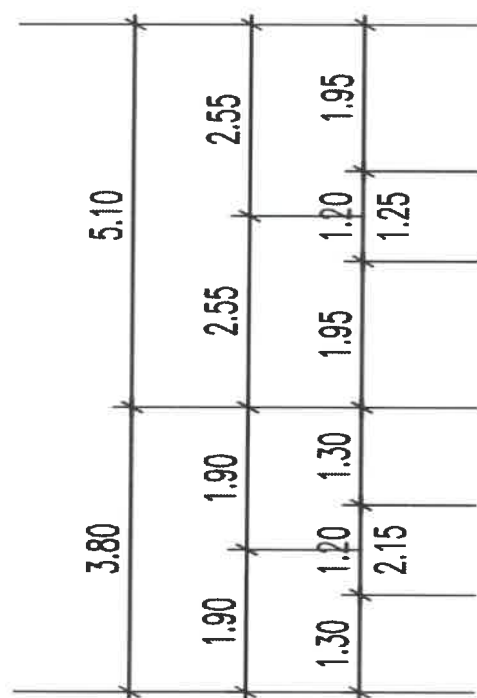
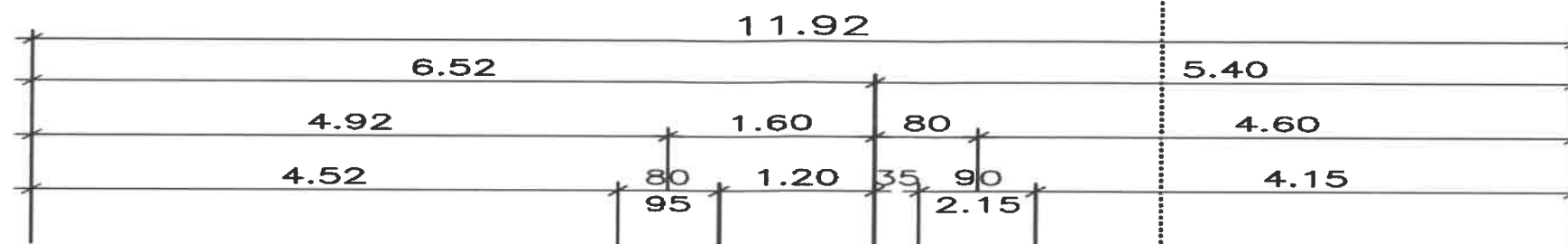
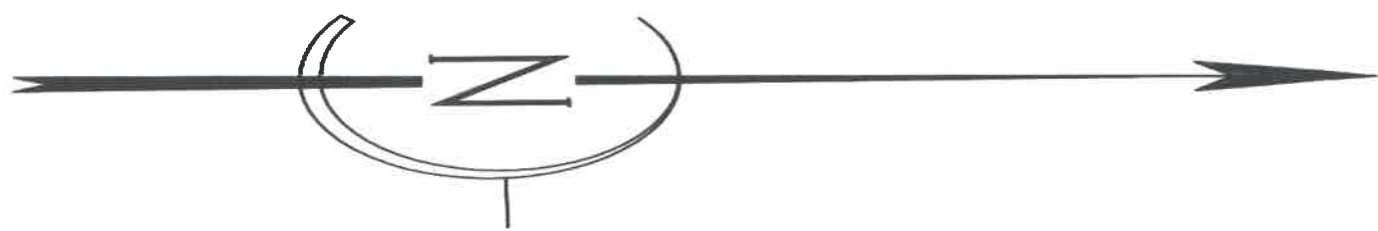

**PLAN 1er
ETAGE**

Point de fermeture supplémentaire

L et H = dimensions de l'OUVRANT

H \ L	402 à 750 compas court réf. 40410	751 à 1400 compas moyen réf. 40411	1401 à 1700 compas moyen réf. 40412
1401 à 2400	<p>Profil étroit</p>	<p>Profil large</p>	<p>Profil large</p>
701 à 1400	<p>Profil étroit</p>	<p>Profil étroit</p>	<p>Profil large</p>
500 à 700	<p>Profil étroit</p>		

- Ferrure de base
- Point de fermeture (verticale)
- Point de fermeture (horizontale)
- Point de fermeture (Horizontale ou verticale)
- Option de point de fermeture Horizontale supplémentaire
- Option de point de fermeture Horizontale ou verticale Supplémentaire

CALAGE DU VITRAGE

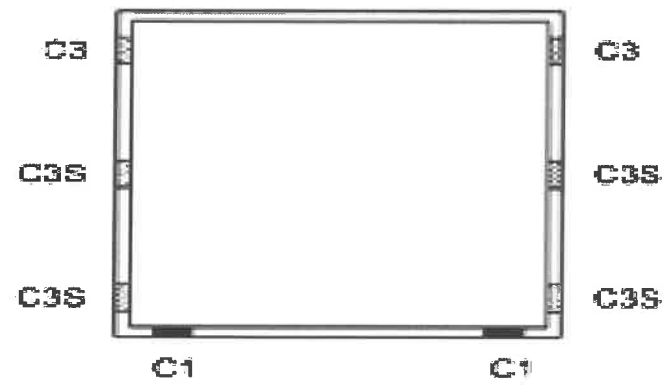

Figure 6 — Châssis fixe

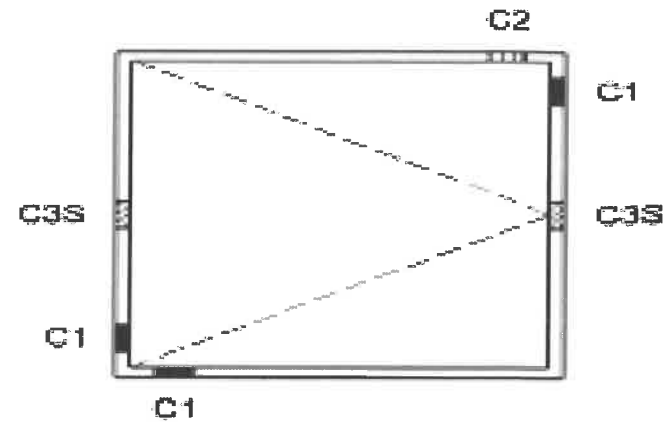

Figure 7 — Châssis à la française ou châssis à l'anglaise

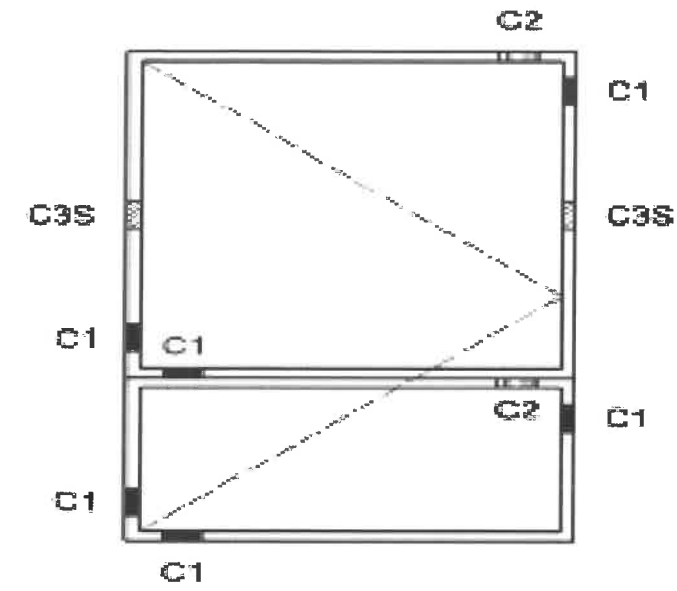

Figure 8 — Porte avec traverse

Fonction des cales :

- C1 : cales d'assises
- C2 : cales périphériques
- C3 : cales périphériques de sécurité
- C3S : cales de solidarisation

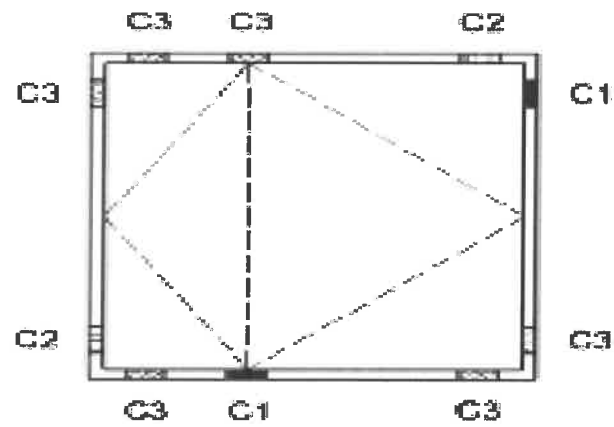

Figure 9 — Châssis pivotant à axe décalé

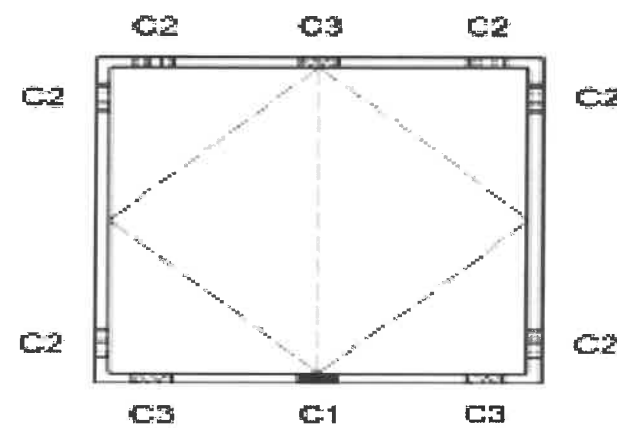

Figure 10 — Châssis pivotant centré

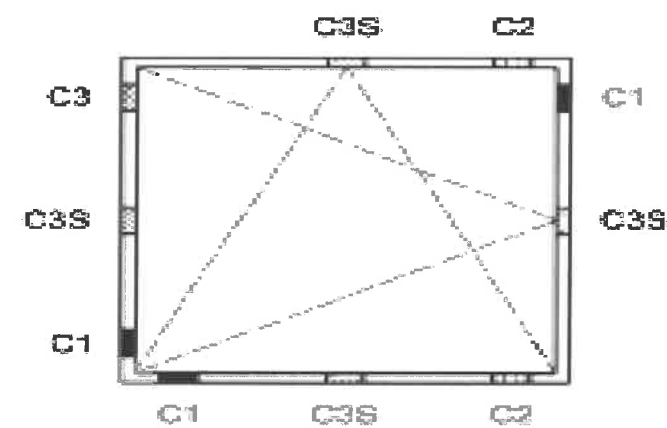

Figure 11 — Châssis oscillo-battant

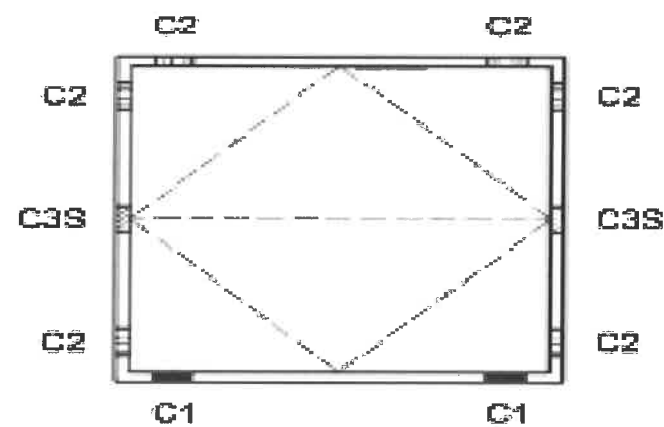

Figure 12 — Châssis basculant

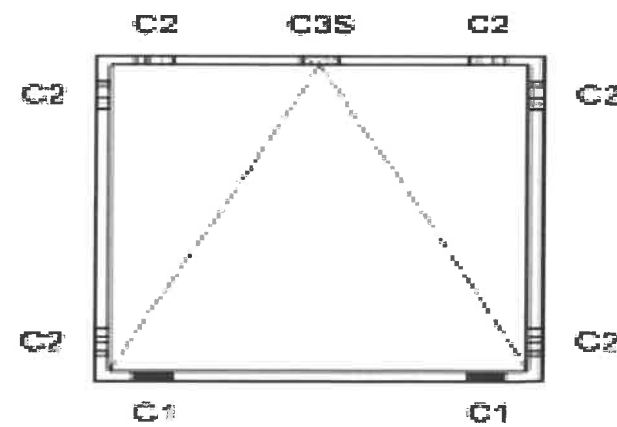

Figure 13 — Châssis à soufflet

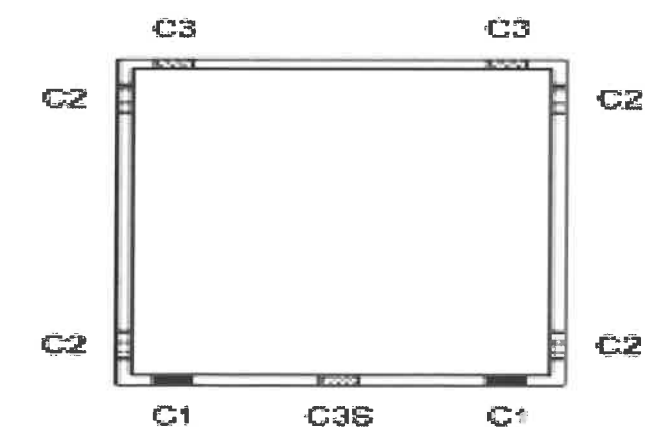
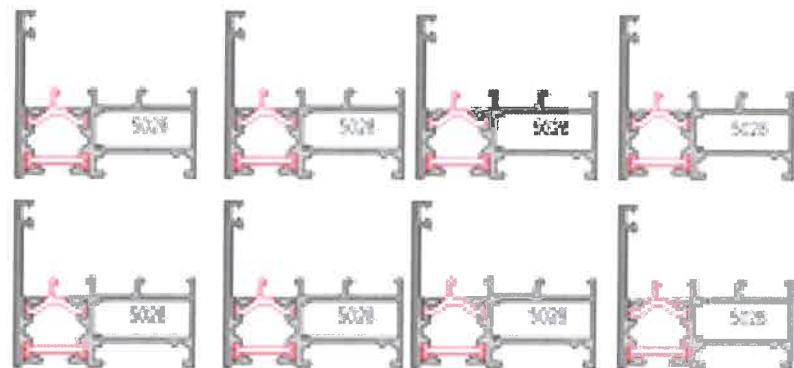

Figure 14 — Châssis à l'italienne ou à visière

STOCK DE PROFILES

(Longueur : 6.5m)

5028



5026

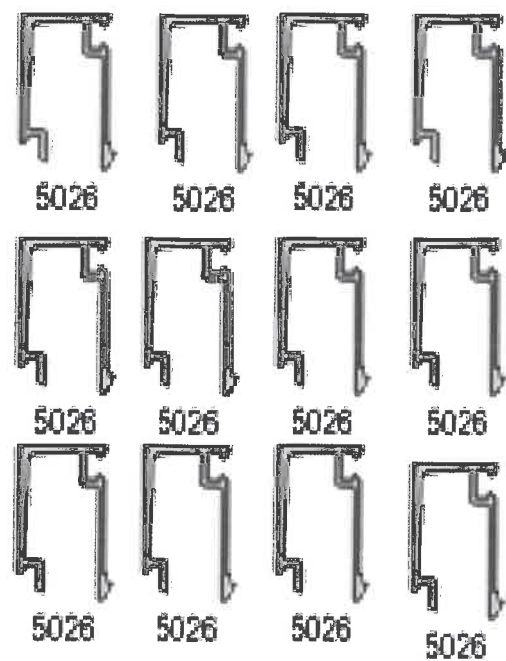

450

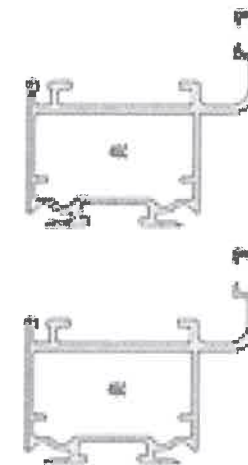

3380

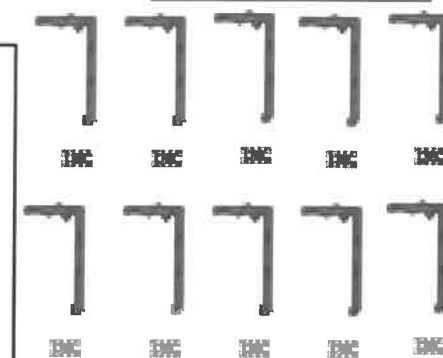

463



5004

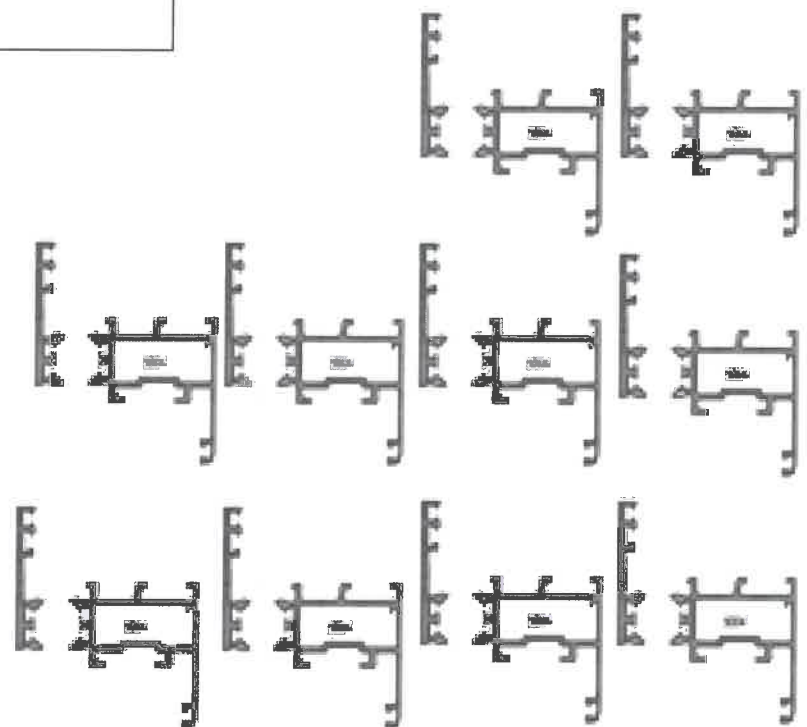

5013

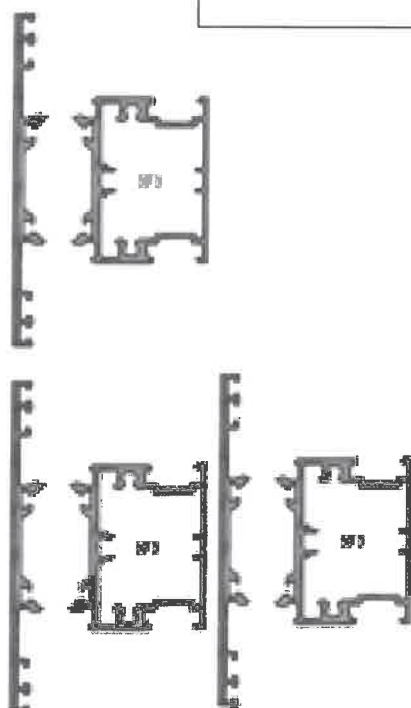

4451

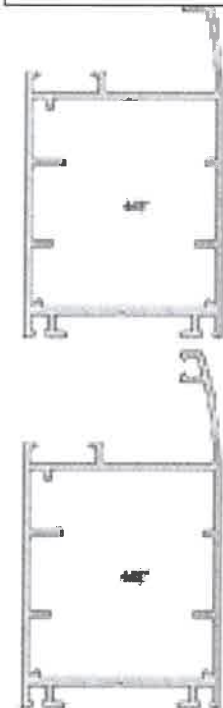

5006

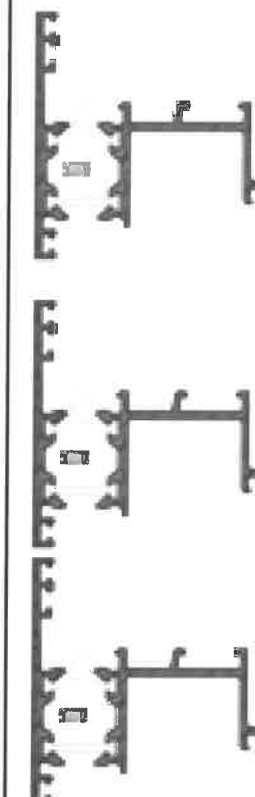

COUPES : HORIZONTALE ET VERTICALE DE L'OSCILLO BATTANT REPÈRE (R3)

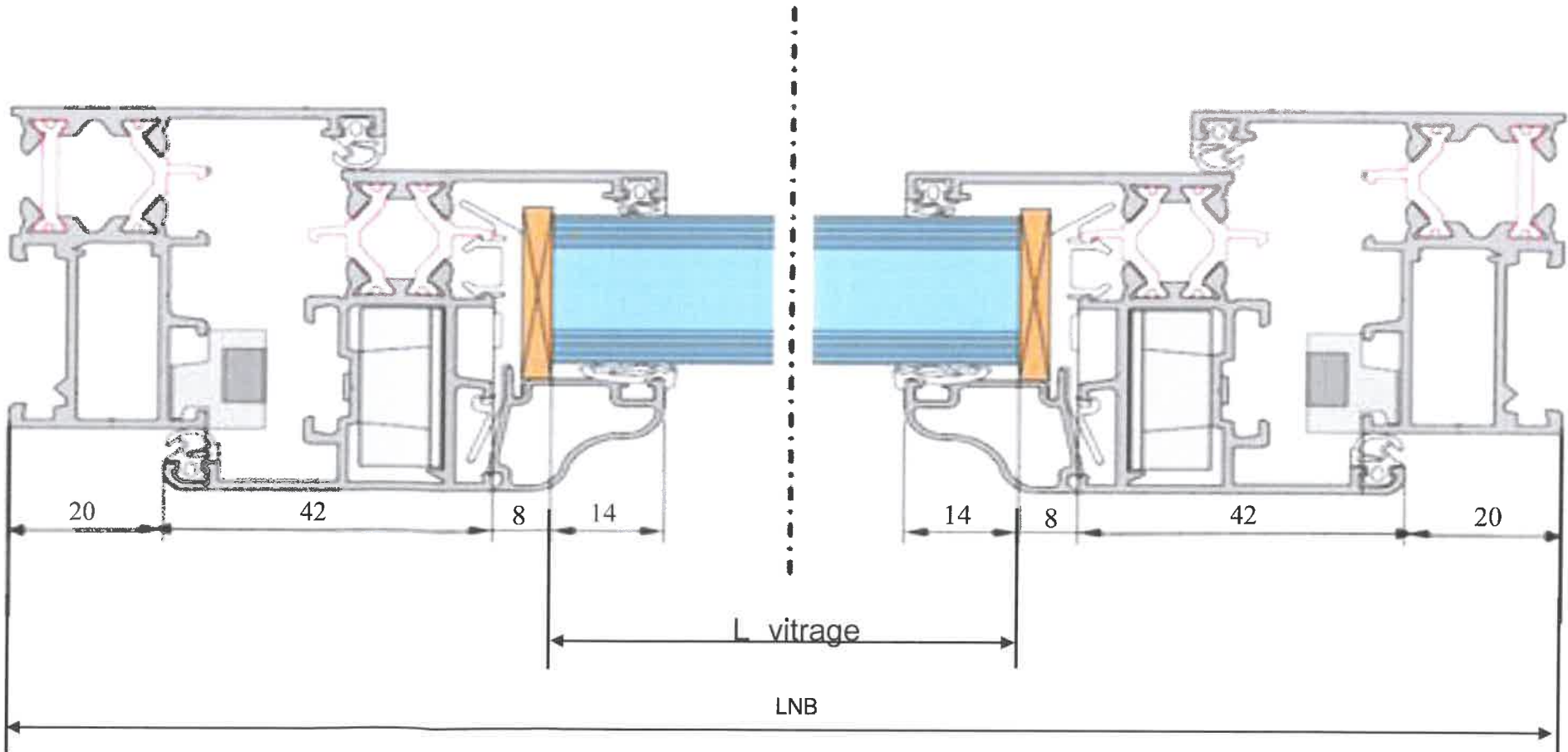
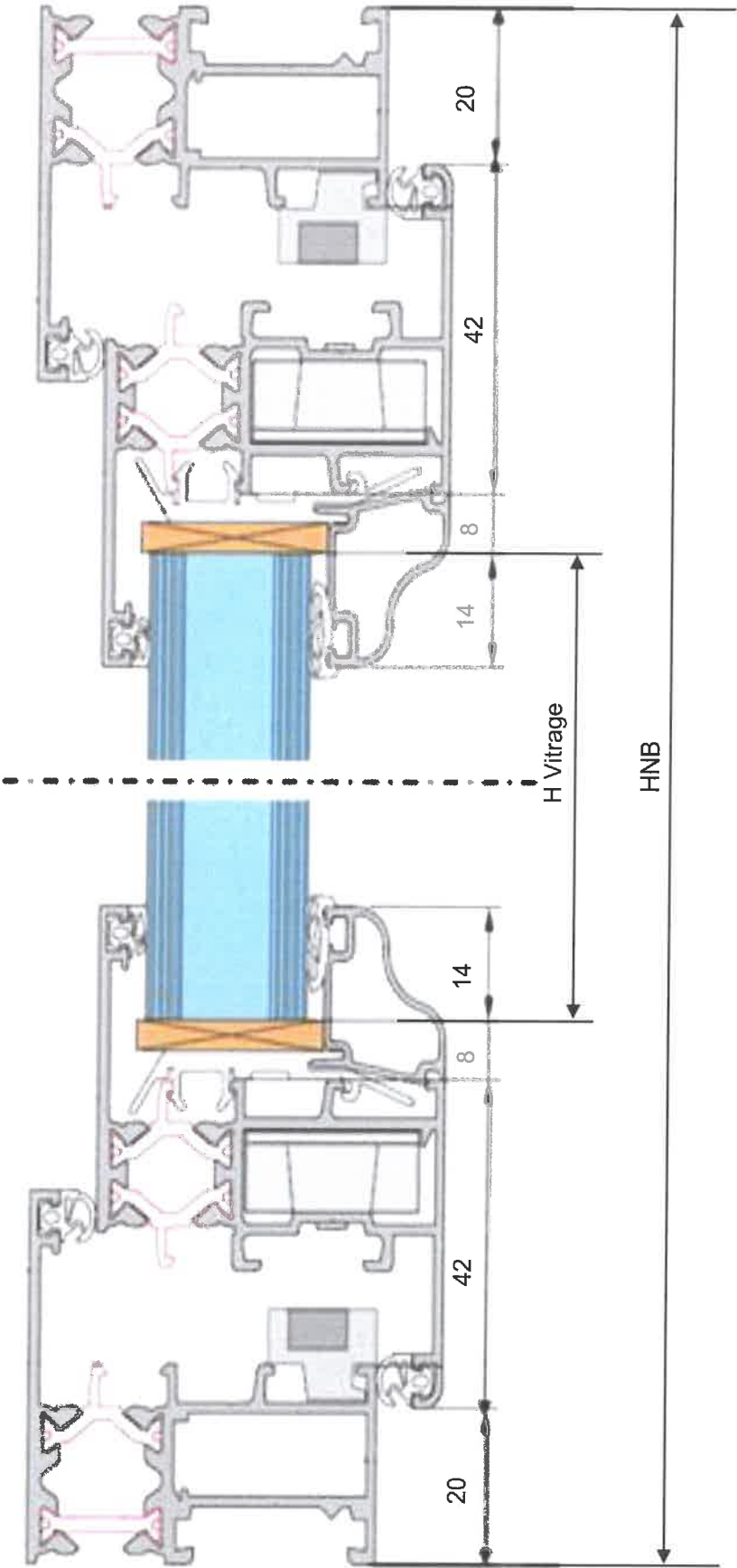

CAP MENUISIER ALUMINIUM-VERRE	ÉPREUVE EP1 : ANALYSE D'UNE SITUATION PROFESSIONNELLE	DOSSIER TECHNIQUE 2306-CAP MAV EP1 1	Durée : 3 heures	Coefficient: 4	Session 2023	DT 10 /10
-------------------------------	---	---	------------------	----------------	--------------	-----------